Colegio Nuestra Señora de Andacollo
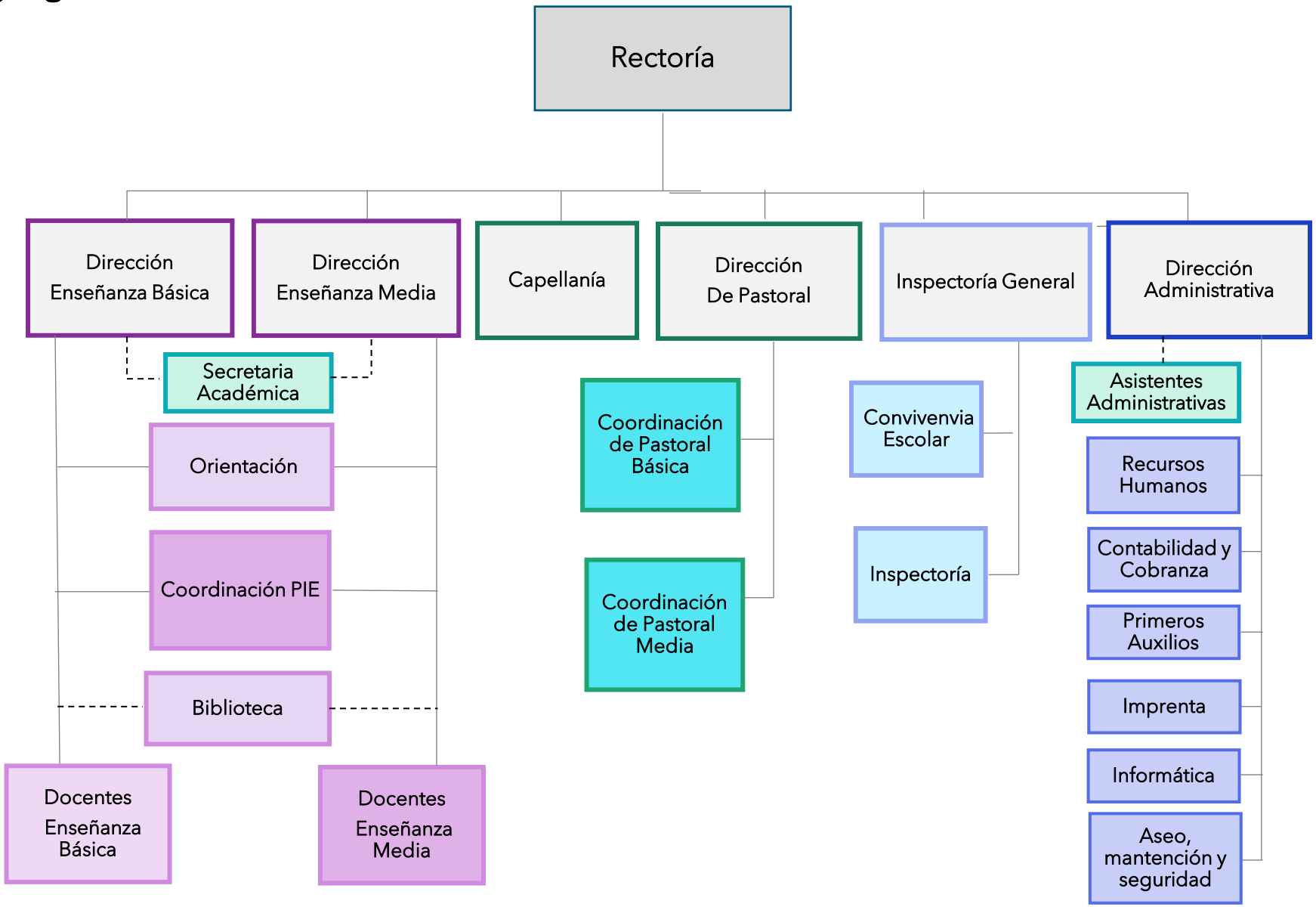
Organigrama